

- ① CONNECT NEW FIXTURE TO EXISTING LIGHTING AND SWITCHING CIRCUIT IN THIS AREA AVAILABLE FROM DEMOLITION
- ② EXISTING FAN TO BE REINSTALLED IN EXISTING LOCATION AFTER DEMOLITION. CONNECT TO EXISTING POWER AND SWITCHING CIRCUITS
- ③ FIXTURE TO BE CONNECTED TO EXISTING EXTERIOR LIGHTING CIRCUIT. CONNECT INTEGRAL PHOTOCELL CONTROL. AHEAD OF NORMAL POWER
- ④ REWORK OF THIS BATHROOM IS UNDER ALTERNATE E-4. BASE BD WILL LEAVE EXISTING SWITCHING IN PLACE. THE REMAINING PART OF THE BASE BD. REPLACE THE WALL MOUNTED FIXTURE WITH NEW FIXTURE C. THE EXISTING CAN LIGHTS WILL REMAIN.

I. THE CEILING AREA IN THE HALLWAY AND COMMON SPACES OPEN TO THE HALLWAY WILL BE 1-HOUR RATED. TENTING AND PROTECTION OF THE LIGHT FIXTURES IN THESE AREAS WILL BE THE RESPONSIBILITY OF THE GENERAL CONTRACTOR.



SCALE: 1/8" = 1'-0"

1

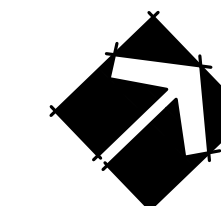

| REVISIONS | |
|------------------|---------|
| FOR CONSTRUCTION | 5/27/25 |
| | |
| | |
| | |
| | |

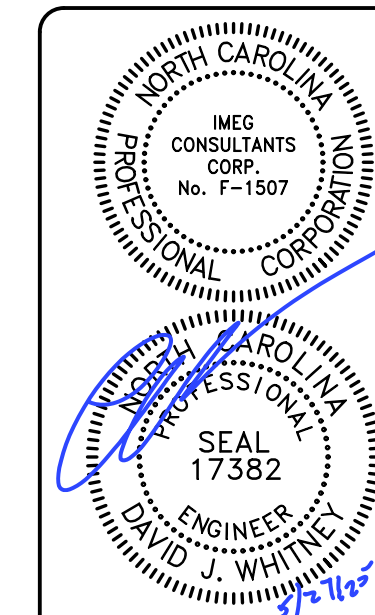

PREPARED FOR:
NC DEPARTMENT
OF INSTRUCTION
SCO #
24-27792-01A

GOVERNOR MOREHEAD SCHOOL
SPRINKLER, ADA TOILET, LIGHTING
UPGRADES FOR DORMS A, B, + D
RALEIGH, NC

CONTENTS:
BUILDING A,B SECOND
FLOOR ELECTRICAL
PLAN

DATE:
May 27, 2025

DESIGNER: **SWM**
ENGINEER: **DJW**

SHEET NO.

E-102

OF